ANNEXES

https://doi.org/10.5771/9783968216106-319 https://www.inlibra.com/de/agb - Open Access - (cc) BY

https://doi.org/10.5771/9783968216106-319 https://www.inlibra.com/de/agb - Open Access - (cc) BY

Annexes *Chapter II – On the idea of progress*

Annex I – Zurbaran, Francisco de, *Bodegón con cacharros*, Museo Nacional del Prado, Madrid

https://doi.org/10.5771/9783968218106-319 https://www.inlibra.com/de/agb - Open Access - (cc) BY

Annexes *Chapter IV – The B minor Piano Sonata*

Annex I – *B minor Piano Sonata*, Manuscrpit, Cover page

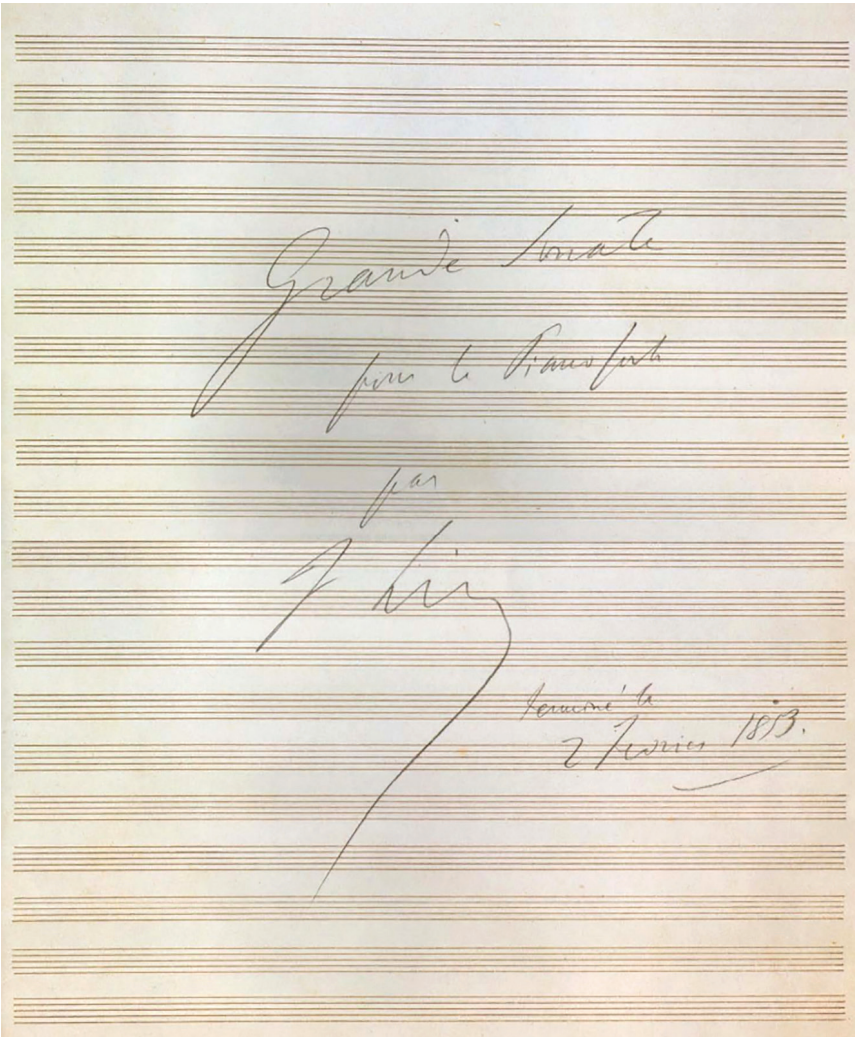

https://doi.org/10.5771/9783968218106-319 https://www.inlibra.com/de/agb - Open Access - [Ⓒ] BY

Annex II – *B minor Piano Sonata*, Manuscrpit, Motivic cells, mm. 1–17

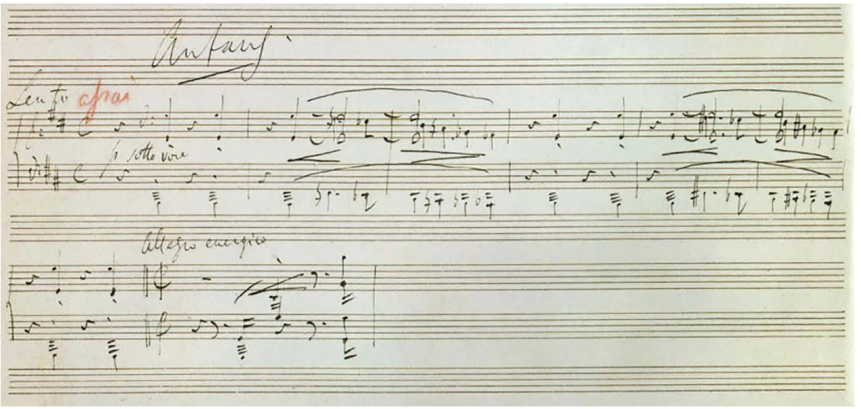

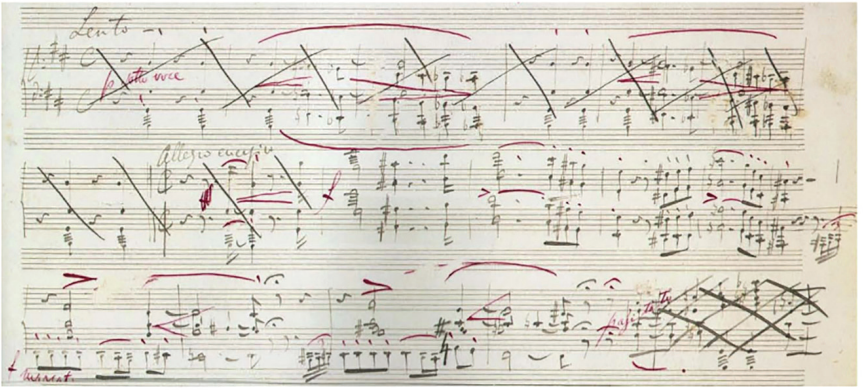

https://doi.org/10.5771/9783968218106-319 https://www.inlibra.com/de/agb - Open Access - [Ⓒ] BY

Annex III – *B minor Piano Sonata*, Manuscrpit, Original finale

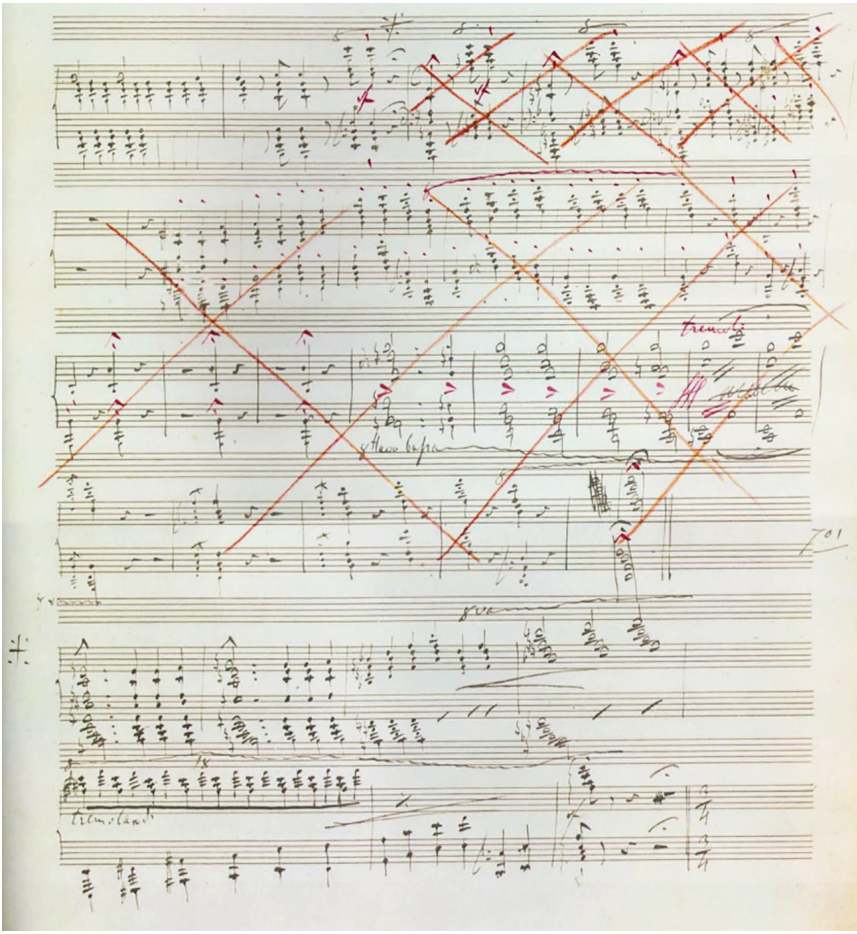

https://doi.org/10.5771/9783968218106-319 https://www.inlibra.com/de/agb - Open Access - [Ⓒ] BY

Annex IV – *Großes Konzertsolo*, Finale, mm. 388–418

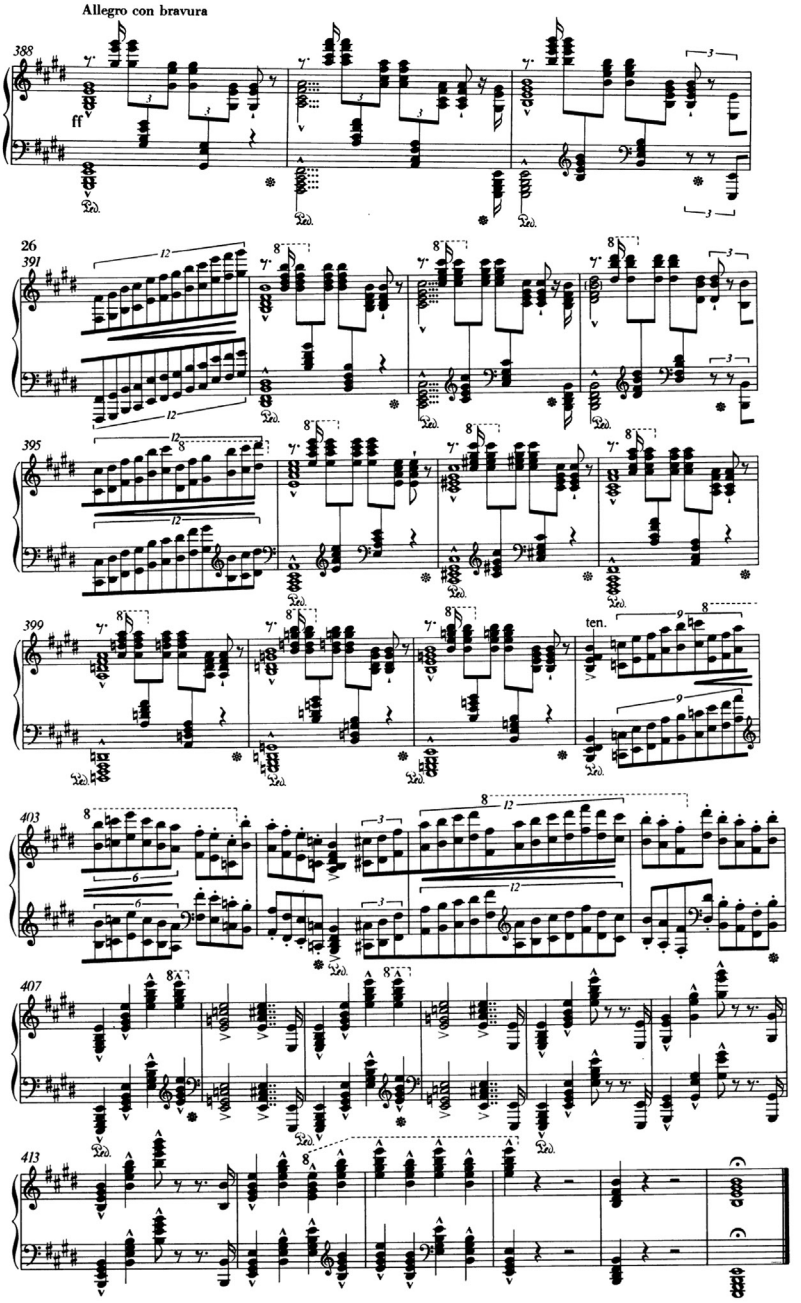

https://doi.org/10.5771/9783968218106-319 https://www.inlibra.com/de/agb - Open Access - (cc) BY

Annex V – Ludwig v. Beethoven, *Piano Sonata* op. 111, Recapitulation, mm. 85–94

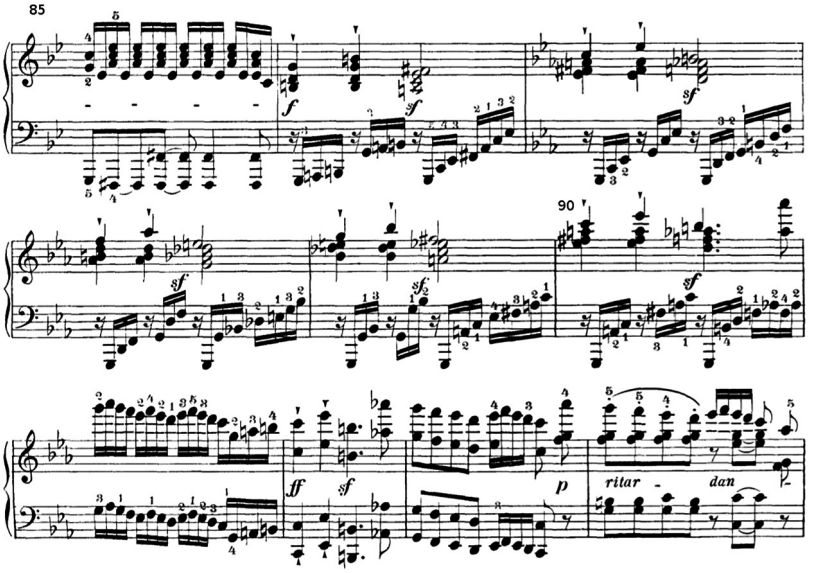

Annex VI – *B minor Piano Sonata*, Recapitulation, mm. 522–534

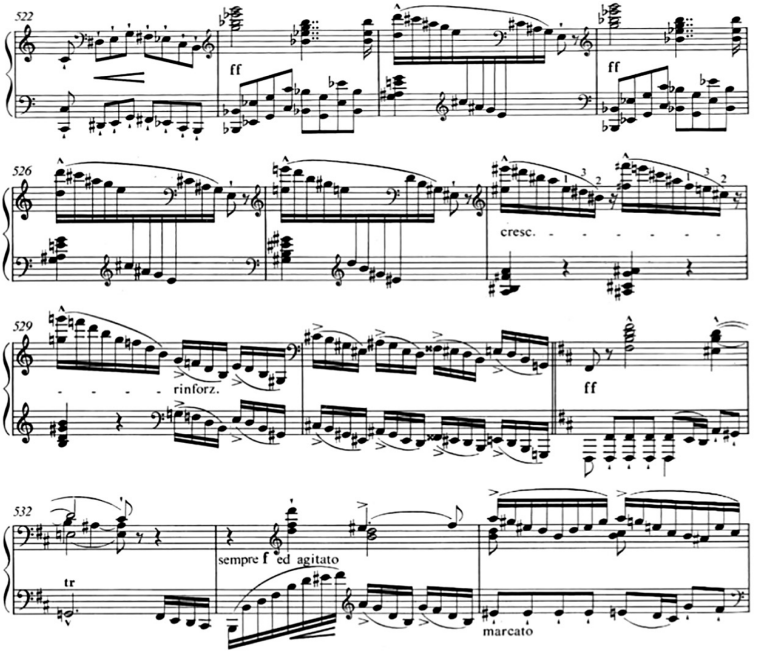

https://doi.org/10.5771/9783968218106-319 https://www.inlibra.com/de/agb - Open Access - (cc) BY

Annexes *Chapter V – Nel mezzo del cammin di nostra vita*

Annex I – *Klavierstück* No. 1, Development-like section, mm. 23–37

23
p
cresc. molto
tre corde
31
ff
ten.
ten.
ff
ff
ten.
ten.
ff
ff
35
rall.
dim.
Più lento
espr.
ten.
pp
pp
ten.
pp

https://doi.org/10.5771/9783968218106-319 https://www.inlibra.com/de/agb - Open Access - (cc) BY

Annex II – *Klavierstück* No. 2, Development-like section, mm. 27–40

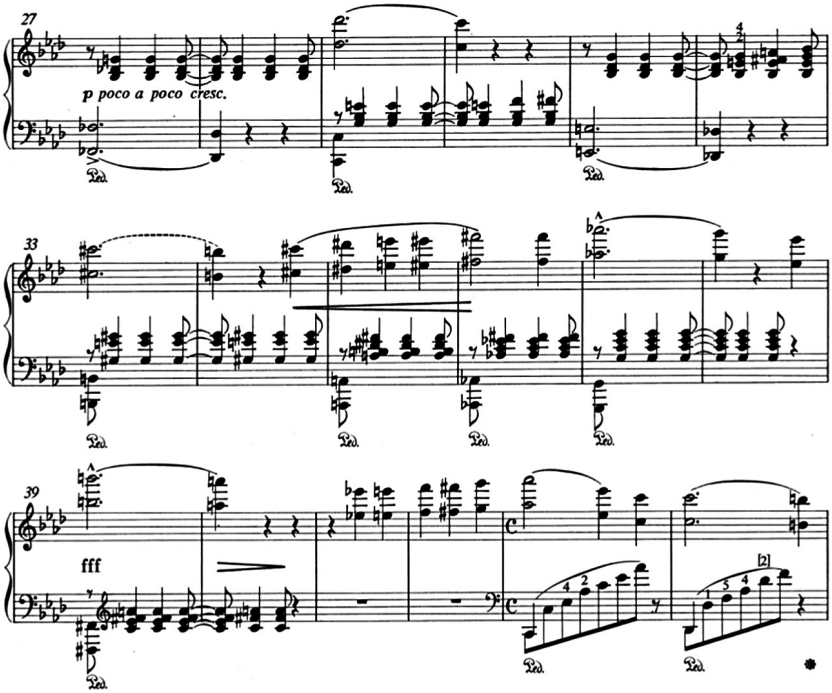

Annex III – *Klavierstück* No. 3, Formal scheme, mm. 1–24

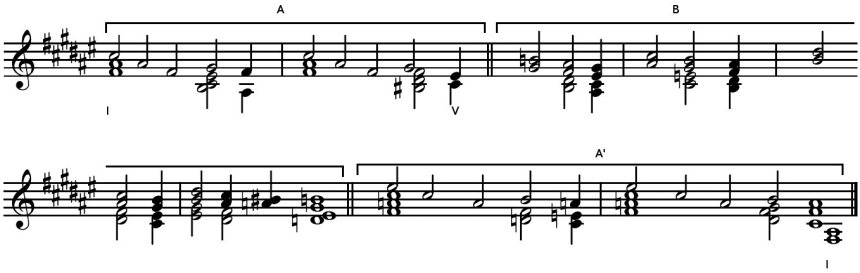

https://doi.org/10.5771/9783968218106-319 https://www.inlibra.com/de/agb - Open Access - (cc) BY

Annex IV – *Klavierstücke* No. 4, Formal structure, mm. 1–16

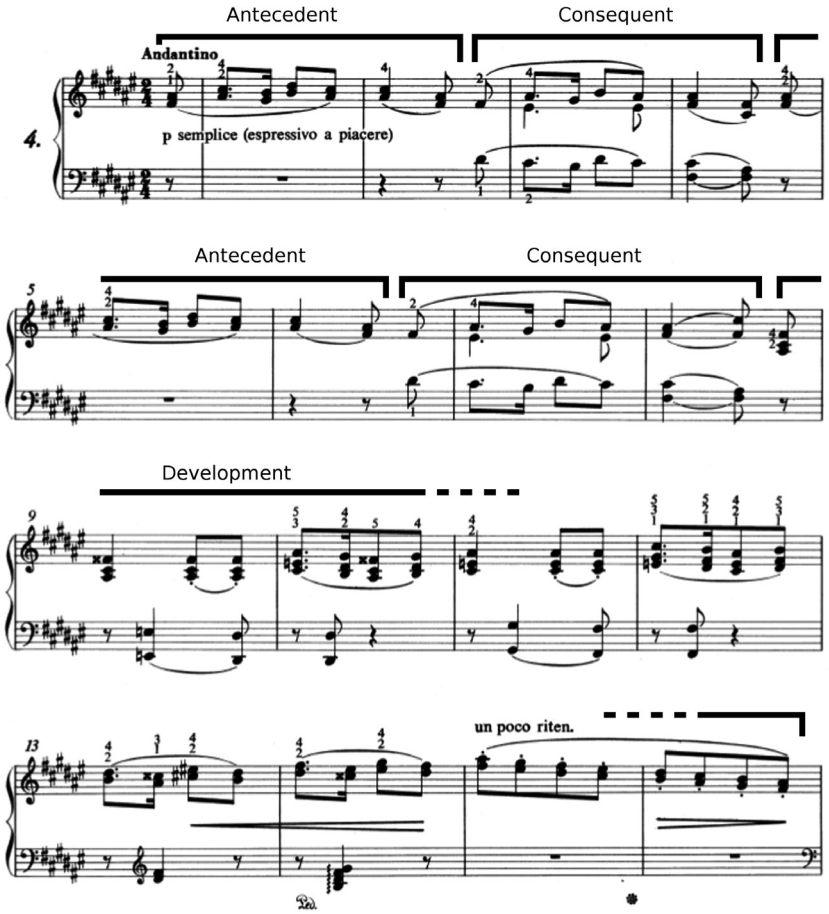

https://doi.org/10.5771/9783968218106-319 https://www.inlibra.com/de/agb - Open Access - [cc] BY

Annex V – *Aux cyprès de la Villa d'Este*, Formal scheme (from Ben, Arnold, The Liszt Companion, p. 144)

Measures	Section	Theme/ Motive	Key	Comments
1–30	Introduction	x		fragmented, long pauses
30–38	A	A	D♭ major	
39–46		A	C minor	
47–59		A	B♭ major	
53–60		A	B♭ minor	
61–67	Transition	x		
68–75	B	B	F♯ major	diatonic, harp-like
76–95		C		
96–105		x'	F♯ minor	
106–115		B	A major	
116–135		C		
136–145		x'	A minor	
146–153		B	C major	
154–161		C		
162–169	A'	A'	D♭ major	theme in bass
170–177		A'	C minor	
178–184		A	B♭ major	Exactly like 47–53
184–191		A	B♭ minor	Exactly like 53–60
192–207	Coda	x''		
208–225		B and x		Combines B and x
226–240		B	Emajor/C♯ minor	
241–244		x		unaccompanied

https://doi.org/10.5771/9783968216106-319 https://www.inlibra.com/de/agb - Open Access - (cc) BY

Annexes *Chapter VI – Sint ut sunt, aut non sint*

Annex I – *Unstern!*, mm. 1–36

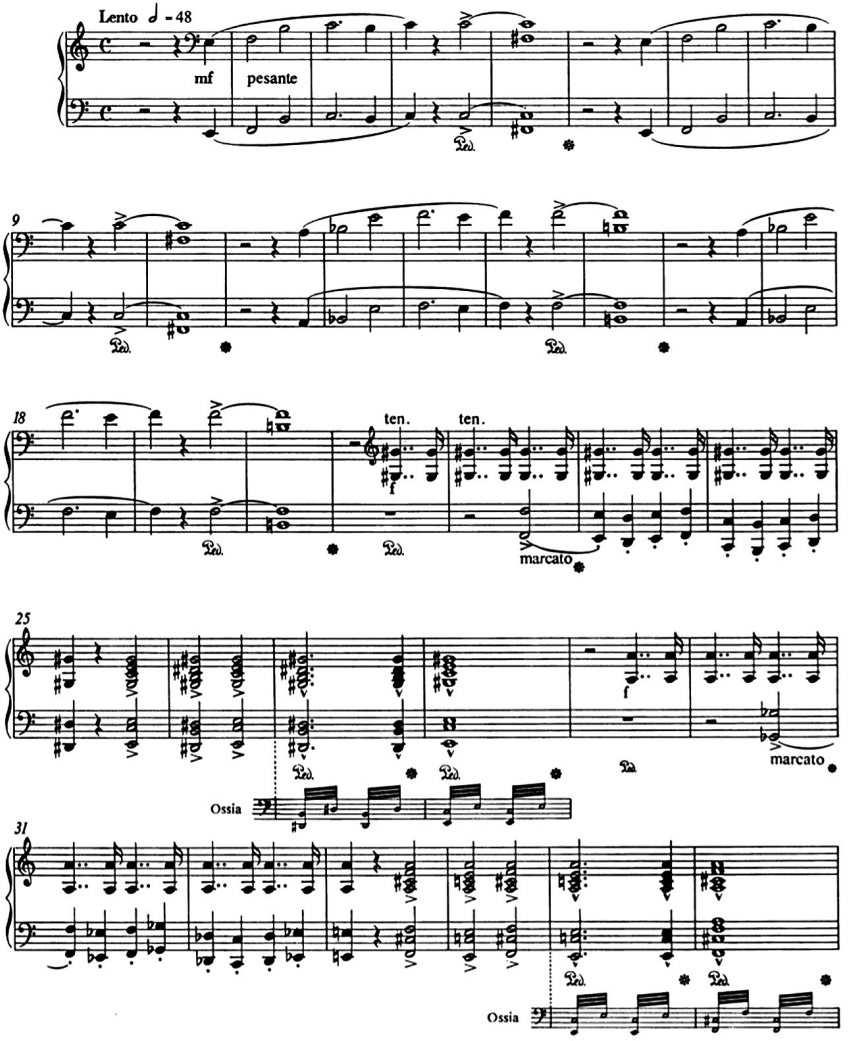

https://doi.org/10.5771/9783968218106-319 https://www.inlibra.com/de/agb - Open Access - [cc] BY

Annex II – *Unstern!*, Chorale, mm. 79–146

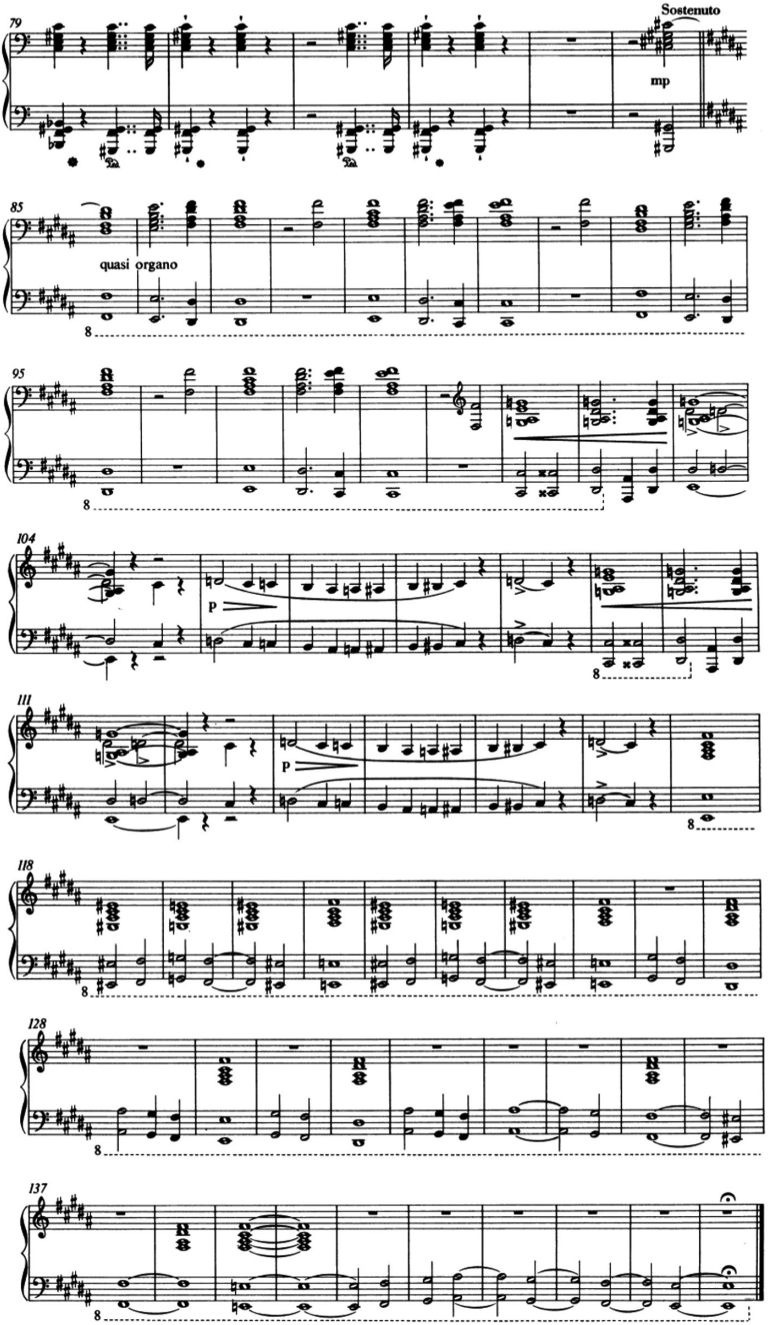

https://doi.org/10.5771/9783968218106-319 https://www.inlibra.com/de/agb - Open Access - [cc] BY

Annex III – *Nuages Gris*, mm. 1–22

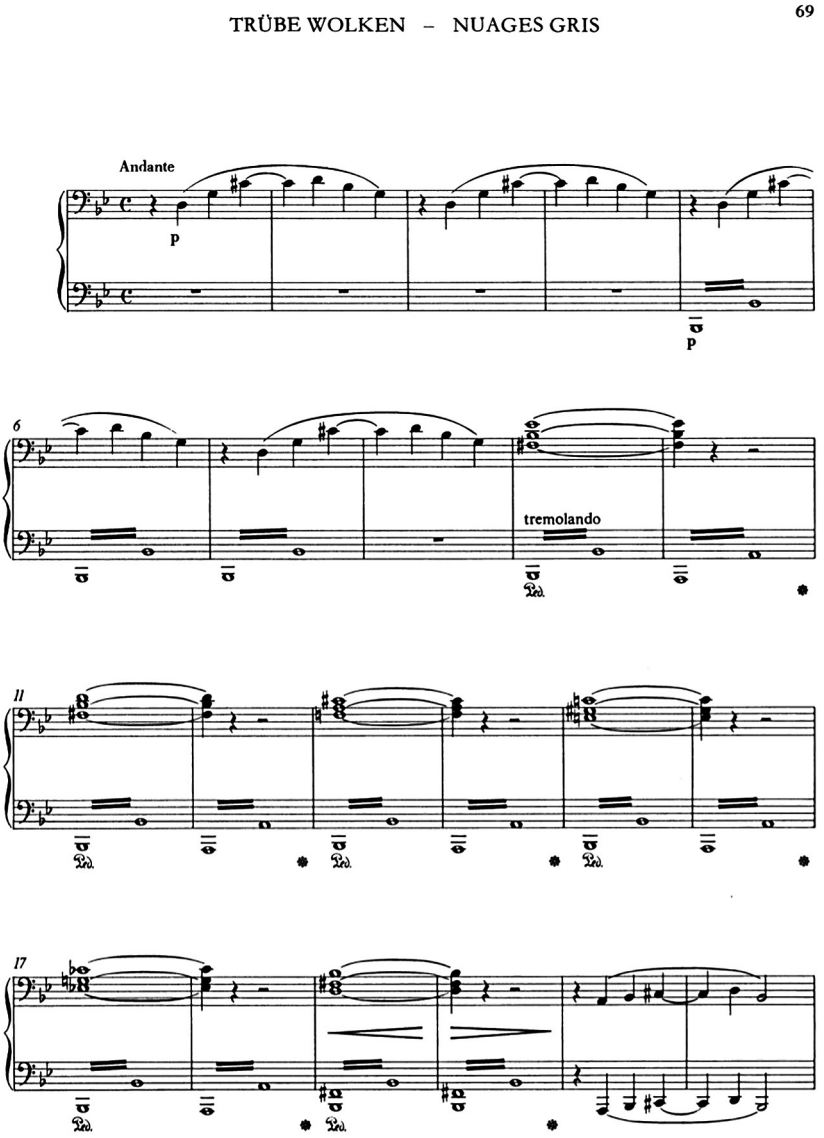

https://doi.org/10.5771/9783968218106-319 https://www.inlibra.com/de/agb - Open Access - [cc] BY

Annex IV – *La lugubre gondola* Nr.1, mm. 1–36

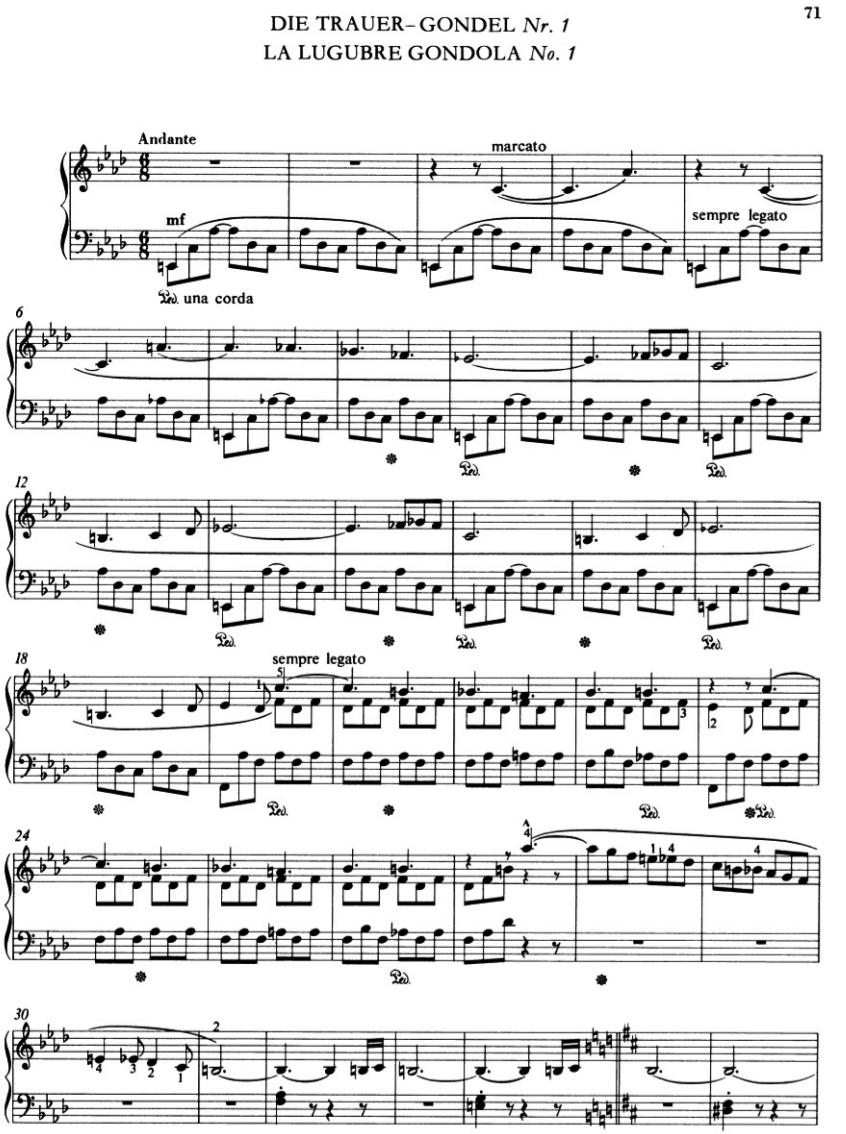

https://doi.org/10.5771/9783968218106-319 https://www.inlibra.com/de/agb - Open Access - (cc) BY

Annex V – *Bagatelle sans tonalité*, mm. 1–27

4. MEPHISTO-WALZER
Bagatelle ohne Tonart — Bagatelle, sans tonalité

Allegretto mosso ♩=160

f

poco a poco dim.

p scherzando

sempre p leggiero e scherzando

https://doi.org/10.5771/9783968218106-319 https://www.inlibra.com/de/agb - Open Access - [Creative Commons]

https://doi.org/10.5771/9783968216106-319 https://www.inlibra.com/de/agb - Open Access - (cc) BY